



# 83 Hitiri Road Kinloch

**Kim Colebrook**

TAUPŌ PROPERTY SPECIALIST

☎ 027 467 8427

✉ [kim.colebrook@trinitynetwork.co.nz](mailto:kim.colebrook@trinitynetwork.co.nz)

📱 @kimcolebrookrealestate

The documents provided in this information pack are review copies only, many provided by third parties and may not be current or complete. The records and reports are subject to update at any time. The information contained is therefore only being provided for basic introductory purposes and should not be relied upon by purchasers. Purchasers are encouraged to obtain their own copies of any records and seek independent legal and professional advice.



# Kim COLEBROOK

MOVE FORWARD WITH



## Reimagine Your Lifestyle, Home & Income!

Located in one of Taupō's most desirable lifestyle areas, this property offers a rare opportunity to redefine your lifestyle. Whether you're a local looking for an upgrade or someone from out of town seeking a fresh start, this home provides the perfect foundation to make your dreams a reality.

Currently a profitable homestay, the property features a spacious family home with four bedrooms, three with ensuites, two formal living areas, a flexible craft/rumpus room, and an open-plan kitchen and family room. High ceilings and architectural detailing create an inviting space perfect for entertaining or relaxing.

Outside, enjoy sweeping views of Lake Taupō and the surrounding landscape, offering tranquility and connection with nature. The outdoor area is designed for relaxation, capturing Taupō's renowned lifestyle.

A separate two-bedroom cottage offers additional flexibility, whether for guests, multigenerational living, or continued business use. This self-contained space maximizes the property's potential.

The American-style barn is perfect for hobbyists, tradespeople, or anyone needing work or storage space. With concrete floors, three-phase power, and high-stud roller doors, it's ideal for projects or creative pursuits.

Immaculately maintained land includes fenced paddocks, a stockyard, woodsheds, raised gardens, and compost bins, perfect for those seeking a sustainable lifestyle or simply enjoying peace and serenity.

For locals, it's an opportunity to upgrade your lifestyle or change your income path. For out-of-town buyers, it's your chance to leave city stress behind and establish a peaceful, profitable base in one of New Zealand's most desirable regions.

Whether you're looking to relocate, invest, or redesign your lifestyle, this property offers the space and flexibility to make it happen. Call Kim today for further information!



**Price:**

**Land Area:**

**Floor Area:**

**Rates:**

**Rateable value:**

**View Online:**

Price By Negotiation

40510m<sup>2</sup>

330m<sup>2</sup>

\$5,350 + Waikato Regional

\$2085000 on 2022-06-30

<https://www.trinityrealestate.co.nz/property/83-hitiri-road-kinloch/>





# Be quick!

This is unquestionably an impressive property!



Kim strives to deliver exceptional service with transparent communication, every time. A go-getter by nature Kim's determination ensures she will work hard for her clients, doing what she says she will and delivering consistent results. Passionate about creating positive, lasting connections Kim's number one priority is "this is always about people". She thrives during the negotiation process and excels in designing strategic marketing campaigns that make sure your property is presented in its best light. Are you thinking of making a move? Move forward with Kim Colebrook.

## Kim Colebrook

TAUPŌ PROPERTY SPECIALIST

M: 027 467 8427

E: [kim.colebrook@trinitynetwork.co.nz](mailto:kim.colebrook@trinitynetwork.co.nz)

W: [www.trinitynetwork.co.nz](http://www.trinitynetwork.co.nz)

**View Online:**

" We would like to sincerely thank you for all your efforts. We are so pleased we chose you to sell our property as your communication and marketing skills are amazing. You made the whole process so smooth and we have no hesitation in recommending your services to any other potential vendor. "

*Heather and Glenn - 38 Penny Grove*

# Vendor Transparency Document

Address: 83 Hitiri Road, Kinloch, Taupo

**IMPORTANT NOTE:** This form is completed by or on behalf of the vendor to set out information about the property known by the vendor, or to the best of the vendors knowledge. It is provided to purchasers as initial background information only. The statements are not to be relied on by the purchaser or any third party. Nothing in this form constitutes a warranty, guarantee, or obligation of the vendor.

The vendor agrees that if after signing this form, they become aware of any additional information as described in this form or that may be of any interest to the purchaser, they will notify the Licensee immediately to arrange an update to the form which will be provided to the Purchaser. The vendor also agrees that anything additional discovered by the Licensee may be noted at any time to be disclosed to any potential purchasers.

Additional details or forms verifying information may also be included as an appendix if there is not enough space.

Is the Vendor aware of any weather tightness, structural or geotechnical issues (including any past damage)?

Skylights in the shed can occasionally drip upon heavy rain.

☒ Yes ☐ No

Is the Vendor aware of any other damage or defect to the property including cladding, internal walls, roof, guttering, piling or any other hidden or underlying defects etc?

☐ Yes ☒ No

Is the Vendor aware of any hazards including weatherside cladding, asbestos, dux quest plumbing, scrim or any other similar item that in the vendors discretion, considers may be relevant to a purchaser?

☐ Yes ☒ No

Is the Vendor aware of any chattel, fixture or fitting that does not work or is damaged?

☐ Yes ☒ No

Is the Vendor aware of any issues regarding the neighbourhood including road changes, planned developments, phone towers or received any notice or demand from any local or government authority or other statutory body, from any tenant of the property or any other party? Has the vendor given any consent for neighbouring builds, developments or renovations or any other matter?

☐ Yes ☒ No

Is the Vendor aware of any criminal activity, drug use or creation, deaths (other than as a result of natural cause) or other activity or event that in the vendors discretion & opinion, considers may be relevant to a purchaser?

☐ Yes ☒ No

Is the Vendor aware of any outstanding payments on the property including any building work, insulation, chattels, or items that have been agreed to be added to the rates?

☐ Yes ☒ No

Is the Vendor aware of any work done at the property by any person at any time that was not correctly permitted, consented, signed off or completed in accordance with the applicable laws or Council requirements?

☐ Yes ☒ No

Is the Vendor aware of any matters concerning the boundaries, fencing or title that at the vendors discretion, may cause a prospective purchaser concern? (Eg fencing issues, unclear boundaries or disputes, title complications or requisitions etc)

☐ Yes ☒ No





# Vendor Transparency Document

## Additional Information Provided by the Vendor:

Has the Vendor completed a Healthy Homes Assessment if tenanted? ☐ Yes ☒ No

Does the property have a Healthy Homes Certificate? ☐ Yes ☐ No ☒ NA

Are there any retaining walls on the property? ☒ Yes ☐ No

Has a Code of Compliance Certificate been issued? ☐ Yes ☐ No ☒ NA

Is this a legal Home and Income? ☒ Yes ☐ No

Has a Code of Compliance Certificate been issued? ☒ Yes ☐ No ☐ NA

Is there a wood burner or other fire appliance? ☒ Yes ☐ No

Has a Code of Compliance Certificate been issued? ☒ Yes ☐ No ☐ NA

Is the property insulated? ☐ No ☐ Under Floor ☒ Walls ☒ Roof

For all of the above where applicable has the relevant documentation been:

1) Provided by vendor ☐ Yes ☒ No ☐ NA

2) Sited by the agent ☒ Yes ☐ No ☐ NA

Council file contain CCCs

Describe any renovation work done (even if no consents or certificates were required)?

- Vendors reclad and added rumpus room in 2022 - all signed off with council consent.

Is any other information provided by the Vendor or the Licensee (eg Title, District Plan, LIM Disclosures)

- Potentially subdivisible under new District Plan.

- Homestay accounts available to view upon request. For the past three years the Homestay business has had a turnover of approx. \$80k per year with potential for growth.

Vendor: Sign:  Print Name: Stephen Jones Date: 22-08-2025

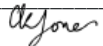
Vendor: Sign:  Print Name: Christine Jones Date: 22-08-2025

Vendor: Sign: \_\_\_\_\_ Print Name: \_\_\_\_\_ Date: \_\_\_\_\_

**IMPORTANT NOTE FOR PURCHASERS:** Any Consents and Compliance Certificates or Reports that have been made available to the Licensee will be included in the information pack. It is strongly recommended the Purchaser and/or their lawyer review these documents (which may or may not have been made available to the Licensee). The vendor may not have disclosed all information about the property or may have no knowledge of issues that are important or relevant to the purchaser and the Licensee may not have specialist knowledge or expertise to comment on aspects of the property. As such, this document is not represented as including everything that a purchaser 'should' be aware of. The purchaser must not rely on this information as complete or accurate and must make their own enquiries and seek professional advice in all respects to fully satisfy themselves as to the condition/suitability of the property and any other matters relevant to the purchaser prior to entering into any contract for sale and purchase.





# PROPERTY DETAILS

## INTERIORS

 4

 3

 1

 2

 3

 1

 6

Other Rooms

Family room

☐

Rumpus room

☒

Study

☒

Sunroom

☐

Attic

☐

Basement

☐

Sleepout

☐

Workshop

☒

Two Bedroom Cottage

☒

Heating

Gas Heating

☐

Kent Style Fire

☒

Open Fire

☒

Pot Belly Stove

☐

Solar Heating

☐

Heat Pump

☒

Underfloor Heating

☐

Kitchen

Designer

☐

Modern

☒

Standard

☐

Stove

Electric

☒

Gas (Reticulated)

☐

Gas (Bottled)

☒

Joinery

Wooden

☐

Aluminium

☒

Mixed

☐

Hot Water

Electric

☐

Gas

☒

Solar

☐

Insulation

Ceiling

☒

Walls

☒

Floors

☐

Interior Features

Air Conditioning

☒

Storage Area

☒

Deck/Patio

☒

Fibre Optic B-Band

☐

Intercom

☐

Lift

☐

Polished Floors

☐

Sauna

☐

Vacuum Ducted

☐

Walk In Wardrobe

☒

Double Glazing

☐

Mostly double glazed

☒

☐

## CHATTELS

Stove

☒

Dishwasher

☒

Burglar Alarm

☒

Garden Shed

☒

Fixed floor coverings

☒

Cooktop

☐

Smoke Detectors

☒

Garage Opener

☐

Drapes

☒

Rangehood

☒

Waste Disposal

☐

Heated Towel Rail

☒

Blinds

☒

Bathroom extractor fan

☐

Additional Chattels

Cottage Chattels;

1x dish drawer

Greenhouse

1x heated towel rail

1x wall mounted bathroom heater

1x heat pump

2x gas hob burner

3x wall mounted bathroom

heaters in house

Starlink wifi hardware

Spa pool

Excluded Chattels

Some garden sculptures staying.

Page 3 of 10 | Updated March 2025 | empowered by The Network Licensed REAA (2008)

Document Ref: 4ZTT6-LS8BV-PCCYD-7JTTG



# PROPERTY DETAILS

## EXTERIORS

Roof

Iron

Concrete Tile

Decramastic

Longrun Steel

Colour Steel

Shingle Tile

.....

☐

☐

☐

☐

☒

☐

☐

Base

Fibrolite

Block

Concrete

Pole

Wooden

Brick

Cottage on wooden piles

☐

☐

☒

☐

☐

☐

☒

Fencing

Fully Fence

Partially Fenced

No Fencing

☒

☐

☐

Water Supply

Town

Tank

Bore

☐

☐

☒

Gas In Street

☐

Construction

Weatherboard

Hardiplank

Cedar

Brick

Insulclad

Plaster/Rendered

Fibrolite

Concrete Block

Weatherside

Board & Batten

Shadowclad

Colour Steel

☐

☐

☐

☐

☐

☐

☐

☐

☐

☐

☒

☒

Floors

Single Storey

2 Storey

3 Storey

Balcony

Private Courtyard

☐

☒

☐

☐

☐

Views/Outlook

City Views

Sea/Harbour

Urban Outlook

Bush

Park

Rural

☐

☐

☐

☐

☐

☒

Sewerage

Mains

Tank

☐

☒

Land Contour

Level

Sloping

Steep

Mixed

☐

☐

☐

☒

Exterior Features

Decking

Pergola

BBQ Area

☐

☒

☒

Other Property Features

Note; vendors willing to include all furniture in the cottage in sale.

- Cottage has own septic tank - cleaned 2024.

- Bore water is metered and read twice yearly - approx. \$300 per 6months. Water shares will transfer to new owner at settlement (Kinloch Water Limited)

- 2x large water tanks, shed tank collects roof water and house tank filled from bore.

### Amenities

School bus stops at the start of Hitiri Road, Kinloch is approx. 5min drive away, Taupo CBD approx. 15min drive. Kinloch waste transfer station.

### Open Home Hazards & Additional Notes

Any hazard identified must be eliminated or minimized where possible. If this is not practicably possible, all potential Clients or services providers must be informed of the hazard prior to viewings, open homes or inspections of the property.

Farm animals, electric fencing, uneven surfaces, water troughs.

# Understanding Your Title

The information below are some common 'interests' that may be listed on a property title with simple explanations about the restrictions or rights that could affect the property. Some interests, district plan information, LIM information or other information that has come to the Agents attention may be further detailed on the documents supplied. Some documents may not have been made available to the agent such as the LIM report which means the agent may not have been able to verify some information about the property.

These explanations are not intended to be legal advice or to be relied on by a prospective purchaser. Reading and interpreting the documents is a specialist area. It is the purchaser's sole responsibility to ensure they fully understand the title and related documents from their own investigations and independent professional advice, and the purchaser must not rely solely on the information provided by the Agent or Vendor prior to entering into an agreement to purchase the property. It is strongly recommended that the purchaser seeks advice and explanation about the Title, LIM, District Plan and other relevant documents from their own lawyer or registered conveyancer.

## Easements

An easement is the granting or benefit of rights in land that do not include possession. Usually easements allow one party to cross another party's land for a particular purpose, such as rights of way, rights to convey water, gas, electricity or telecommunications, or rights to drain stormwater or sewage. The location of such easements will usually be shown on the plan of the property attached to the certificate of title. "Subject to" means the property gives the benefit to another property. "Appurtenant hereto" means the property has the benefit of the easement.

Easements are not always for the benefit of neighbouring land. An easement in gross has no beneficiary. It is usually in the form of a grant to a territorial authority, or a utility company such as Spark or Vector. The territorial authority or utility company will have the right to access the land for maintenance work.

It must be noted that some easements, such as old drainage easements, may not be recorded on the certificate of title, but will usually appear on district plan maps. There are also a number of "universal" easements, such as those protecting against the undermining of a neighbour's property through excavation. These are common law easements, and not normally registered on the title. May affect use of the property so it is highly recommended to investigate further and seek legal advice.

## The easements created by Easement Instrument.... are subject to Section 243 (a) Resource Management Act 1991

The reference s243(a) of the Resource Management Act 1991 simply means that the easement created under easement instrument .....cannot be surrendered by the owner of the title without prior consent of the council.

## Resource Management Act 241(2)

Refers to details in the RMA section 241(2) likely in relation to the subdivision of the property.

## Consent Notice pursuant to Section 221 Resource Management Act 1991

A consent notice registered against the Title gives notice of the conditions of the subdivision consent under which the land was subdivided which bind the owners going forward. This may affect your use of the property so it is highly recommended to seek further legal advice and view any relevant documentation.

## Lease of Flat 1 & 2

Relate to the cross lease of the property. This may affect your use of the property so it is highly recommended to view memorandum of lease for further details and to seek further legal advice.

## Fencing Covenant

Fencing covenants are used by subdividers and developers to enable them to avoid their contribution to a fence between their property and adjoining land, as provided for in the Fencing Act 1978.. Fencing covenants are recorded on the certificate of title, but expire at the time of sale of the adjoining land by the first purchaser, or at the end of 12 years. However, the covenant is not automatically removed from the certificate of title. Please note that fencing covenants registered on titles that adjoin Crown lands – for example, reserves – may run with the land. Do not confuse a Fencing Covenant with a Fencing Agreement (below).

## Fencing Agreement

Is an agreement between adjoining neighbours to do or not do something that would otherwise be permitted. (It contains rules about fencing etc that must be adhered to by various parties.). May affect use of the property so it is highly recommended to view the relevant document and seek further legal advice if there is a Fencing Agreement registered on the title.

## Land Covenant

Contains various rules/regulations in relation to the property as private agreements between parties or imposed by the council. This may affect your use of the property so it is highly recommended to view relevant documentation for specific details and it is recommended to seek further legal advice and a full explanation from your solicitor.

## Building Line Restriction

A building line restriction may limit where you can build on the property. Recommended to investigate further based on your requirements for the property and to confirm there are no obvious encroachments from existing dwellings. Note that some building line restrictions may not be included on the title but are included on the District Plan. It may affect your intended use of the property so it is highly recommended to view relevant documentation and to seek further legal/technical advice for the full details.





### **Marginal Strip**

A Marginal Strip is Crown land adjacent to foreshore, lake, rivers or streams greater than 3 metres wide that is sold or otherwise disposed of, the strip of land no less than 20 metres wide is deemed reserved. This means that the owner of the ex-Crown property located adjacent to the waterway does not own the first 20 metres of that property. This may affect your use of the property so it is highly recommended to seek further investigation/technical advice for full details.

### **Limited as to Parcels**

This means that the property has never been properly surveyed and as such the dimensions of the site it refers to are not guaranteed. This is usually not found in the interests but at the top of the title document. If this is on the title it is highly recommended to seek further legal and specialist advice.

### **Additional Interests/Subject to various acts**

Additional interests may not be common interests on a title and the salesperson may not be familiar with the implications of these interests. It is highly recommended to seek further legal/technical advice.

## **Identifying & Managing Property Risks**

**Buying a property is a significant investment, and it's essential to be aware of potential risks before making a decision. This guide helps buyers identify key issues in a property and understand the necessary due diligence steps to avoid costly surprises.**

**It's important to note that real estate agents and vendors are not specialists in identifying structural, environmental, or legal issues. While they may provide general advice, it is important to seek professional advice from building inspectors, surveyors, and legal experts and other specialist reports.**

### **Recognising Property 'Warning Signs'**

If a property exhibits any of the following warning signs, further investigation is necessary before proceeding with a purchase.

#### **Structural and Material Concerns:**

- Monolithic or Weatherside cladding – These materials may pose water-tightness issues.
- Cracks, chips, or bubbling of cladding – Could indicate structural or moisture problems.
- Flat roof or narrow/no eaves – May require more maintenance and have lower weather resistance.
- Recessed or sloping windows sealed by silicone – Check for leaks or improper sealing.
- Concealed guttering and downpipes – Hidden drainage systems can lead to undetected damage.
- Complex architectural designs – More intricate designs may require specialized inspections.

#### **Interior and Plumbing Issues:**

- Signs of dampness – Look for mold, water stains, or musty odors as potential moisture indicators.
- Scrim wall linings – These older materials can be a fire hazard.
- Asbestos materials – Professional assessment may be required for safety.
- Dux Quest plumbing – This type of plumbing has known failure risks and may need replacement.

#### **Structural Risks and Compliance Issues:**

- Decks over 1m in height – Ensure they meet stability and council compliance standards.
- Retaining walls over 1.5m – Structural integrity should be carefully assessed and CCC requirements.
- Subsidence concerns – Investigate land stability and foundation strength.
- Obscure boundary lines – Verify property boundaries to avoid legal disputes.

#### **Legal and Unpermitted Work:**

- No flashings on windows or doors – This can lead to leaks and weatherproofing failures.
- Signs of unauthorized work – Ensure all renovations or extensions have council approvals.
- Built in the early 1990s to early 2000s – Some properties from this era may have known building issues such as untreated timber.
- Possible criminal activity (drug use/manufacturing) – Look for signs such as chemical odors, covered vents, or unusual wiring.





## Scan to access

- S&P Agreement Guide
- Agency Agreement Guide
- Code of Conduct
- In-house Complaints prodecure







**RECORD OF TITLE**  
**UNDER LAND TRANSFER ACT 2017**  
**FREEHOLD**  
**Search Copy**



  
R.W. Muir  
Registrar-General  
of Land

**Identifier** **SA69D/834**  
**Land Registration District** **South Auckland**  
**Date Issued** 10 August 2001

**Prior References**  
SA58B/561

---

**Estate** Fee Simple  
**Area** 4.0510 hectares more or less  
**Legal Description** Lot 29 Deposited Plan South Auckland  
88315

**Registered Owners**  
Christine Kay Jones and Stephen Murray Jones

---

**Interests**

Appurtenant hereto is a right to convey water created by Transfer S441040  
Subject to a right (in gross) to convey water over part marked BD on DPS 88315 in favour of Kinloch Water Limited  
created by Transfer B673140.13 - 10.8.2001 at 3.14 pm  
The easements created by Transfer B673140.13 are subject to Section 243 (a) Resource Management Act 1991  
Fencing Covenant in Transfer B673140.15 - 10.8.2001 at 3.14 pm  
Land Covenant in Transfer B673140.15 - 10.8.2001 at 3.14 pm

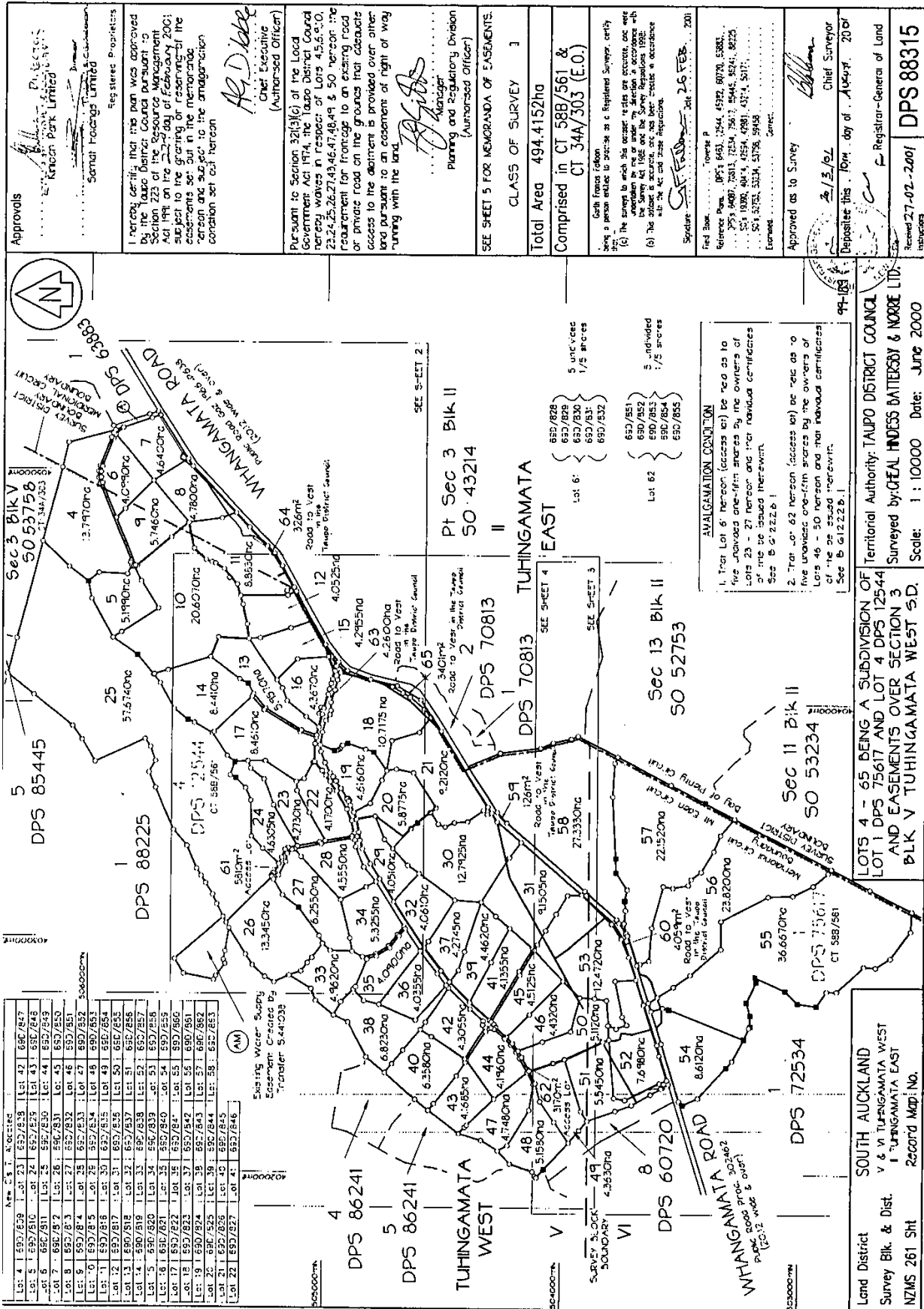



TRANSFER  
Land Transfer Act 1952

B 673140 · 15 T



If there is not enough space in any of the panels below, cross-reference to and use the approved Annexure Schedule: no other format will be received.

Land Registration District

SOUTH AUCKLAND

Certificate of Title No. All or Part? Area and legal description -- *Insert only when part or Stratum, CT*

See  
Attached

All

Transferor Surnames must be underlined or in CAPITALS

KINLOCH PARK LIMITED

Transferee Surnames must be underlined or in CAPITALS

KINLOCH PARK LIMITED

Estate or Interest or Easement to be created: *Insert e.g. Fee simple; Leasehold in Lease No .....; Right of way etc.*

Fee-simple subject to a land covenant (continued on page 2 annexure schedule) and the Transferee shall be bound by a fencing covenant as defined in Section 2 of the Fencing Act 1978 in favour of the Transferor

Consideration

\$1.00

Operative Clause

For the above consideration (receipt of which is acknowledged) the TRANSFEROR TRANSFERS to the TRANSFEE all the transferor's estate and interest described above in the land in the above Certificate(s) of Title and if an easement is described above such is granted or created.

Dated this 18th day of July 2001

Attestation

Signed on behalf of KINLOCH  
PARK LIMITED by two  
Directors:

ALLAN JAMES HUBBARD

EDWARD ORAL SULLIVAN

Signature, or common seal of Transferor

Signed in my presence by the Transferor  
Signature of Witness

Witness to complete in BLOCK letters  
(unless typewritten or legibly stamped)

Witness name

Occupation

Address

Solicitor for the Transferee

Certified correct for the purposes of the Land Transfer Act 1952

Certified that no conveyance duty is payable by virtue of Section 24(1) of the Stamp and Cheque Duties Act 1971.  
(DELETE INAPPLICABLE CERTIFICATE)

REF: 4135 /2

## Annexure Schedule



**TRANSFER**

Dated

18 July 2001

Page

1

of

3

Pages

Continuation of "Certificate of Title No"

|         |         |         |
|---------|---------|---------|
| 69D/809 | 69D/828 | 69D/847 |
| 69D/810 | 69D/829 | 69D/848 |
| 69D/811 | 69D/830 | 69D/849 |
| 69D/812 | 69D/831 | 69D/850 |
| 69D/813 | 69D/832 | 69D/851 |
| 69D/814 | 69D/833 | 69D/852 |
| 69D/815 | 69D/834 | 69D/853 |
| 69D/816 | 69D/835 | 69D/854 |
| 69D/817 | 69D/836 | 69D/855 |
| 69D/818 | 69D/837 | 69D/856 |
| 69D/819 | 69D/838 | 69D/857 |
| 69D/820 | 69D/839 | 69D/858 |
| 69D/821 | 69D/840 | 69D/859 |
| 69D/822 | 69D/841 | 69D/860 |
| 69D/823 | 69D/842 | 69D/861 |
| 69D/824 | 69D/843 | 69D/862 |
| 69D/825 | 69D/844 | 69D/863 |
| 69D/826 | 69D/845 |         |
| 69D/827 | 69D/846 |         |

Continuation of "Estate or Interest or Easement to be created"

The Transferor when registered proprietor of the land formerly contained in Certificate of Title 58D/561 subdivided the land into residential lots in the manner shown and defined on DPS88315 AND WHEREAS it is the Transferor's intention to create the land covenant set out in Schedule B over the land in each of the Certificates of Title set out in Schedule A (hereinafter referred to as the "Servient Lot") for the benefit of each of the other lots set out in Schedule A (hereinafter referred to as the "Dominant Lots") TO THE INTENT that the servient lot shall be bound by the stipulations and restrictions set out in Schedule B hereto and that the owners and occupiers for the time being of the dominant lots may enforce the observance of such stipulations against the owners for the time being of the servient lot.

AND AS INCIDENTAL to the transfer of the fee-simple so as to bind the servient lot and for the benefit of the respective dominant lots the Transferee DOTH HEREBY COVENANT AND AGREE in the manner set out in the Schedule B hereto so that the covenants run with the servient lot for the benefit of the respective dominant lots as described in Schedule A.

If this Annexure Schedule is used as an expansion of an instrument, all signing parties and either their witnesses or their solicitors must put their signatures or initials here.

CH

*[Signature]*

*[Signature]*

*[Signature]*



## Annexure Schedule



Insert below

"Mortgage", "Transfer", "Lease" etc

Transfer

Dated

18th July 2001

Page

2

of

3

Pages

## SCHEDULE A

69D/809  
69D/810  
69D/811  
69D/812  
69D/813  
69D/814  
69D/815  
69D/816  
69D/817  
69D/818  
69D/819  
69D/820  
69D/821  
69D/822  
69D/823  
69D/824  
69D/825  
69D/826  
69D/827

69D/828  
69D/829  
69D/830  
69D/831  
69D/832  
69D/833  
69D/834  
69D/835  
69D/836  
69D/837  
69D/838  
69D/839  
69D/840  
69D/841  
69D/842  
69D/843  
69D/844  
69D/845  
69D/846

69D/847  
69D/848  
69D/849  
69D/850  
69D/851  
69D/852  
69D/853  
69D/854  
69D/855  
69D/856  
69D/857  
69D/858  
69D/859  
69D/860  
69D/861  
69D/862  
69D/863

If this Annexure Schedule is used as an expansion of an instrument, all signing parties and either their witnesses or their solicitors must put their signatures or initials here.

CK

Auckland District Law Society

REF 412C

## Annexure Schedule



Insert below

"Mortgage", "Transfer", "Lease" etc

Transfer

Dated

18th July 2001

Page

3

of

3

Pages

## SCHEDULE B

The Transferee:

1. Shall not use or permit or suffer to be used in any residential building or garage on the property second-hand materials (other than bricks) or fibrolight for outer wall facings, without first obtaining the written consent of the Transferor.
2. Shall not erect any "A-framed" construction or timber pole framed construction dwelling, nor place any dwelling house or unit other than a new dwelling house or unit on the land without first obtaining the written consent of the Transferor.
3. Shall ensure that all ancillary buildings are constructed in harmony with the dwelling house and the environment.
4. Shall not erect or place or cause to be erected or placed on the property any caravan, hut, garage or shed for any kind of permanent residential use, provided that this clause shall not affect the right of the registered proprietor to have or keep a caravan on the property or to erect a hut, garage or shed in any case for temporary or infrequent use such as for a temporary holiday or camping accommodation and further provided that such building erections are constructed of new materials and otherwise in terms of covenant 3 hereof.
5. Shall not, without first obtaining the written consent of the Transferor:
  - (i) Keep more than three pigs on the property.
  - (ii) Keep more than fifteen poultry birds on the property.
  - (iii) Use any part of the property as commercial kennels and/or catteries.
  - (iv) Use any part of the property as a transport contractors depot.
  - (v) Use any part of the property for any type or types of factory farming. For the purposes of this clause, "factory farming" means a farm or unit of production in which the process is largely carried out indoors or in a restricted space and which is not dependent on the soil characteristics of the site upon which it is situated and includes (but not by way of limitation) poultry farms, pig farms, rabbit farms, fitch farms, opossum farms, mushroom farms and feed lots for a commercial livestock such as cattle. Glasshouses and nurseries for pot or grown plants are specifically excluded from this definition.
6. Shall not permit or allow the land to be or become infested with broom, gorse, scrub, weeds or noxious plants.
7. Shall not place any building or structure (other than fencing) nor plant any tree or shrub or other vegetation within three metres of the water supply pipeline easement as shown on Plan DPS 88315.

If this Annexure Schedule is used as an expansion of an instrument, all signing parties and either their witnesses or their solicitors must put their signatures or initials here.

CK

*[Signature]*

*[Signature]*

Approved by Registrar-General  
of Land under No. 1995/1004EF



# TRANSFER

Land Transfer Act 1952

|   |
|---|
| Law Firm Acting   |
| <b>Raymond Sullivan McGlashan</b><br>Solicitors<br>Timaru |

Auckland District Law Society  
REF 4135 /4

⑬  
128

This page is for Land Registry Office use only.  
(except for "Law Firm Acting")



3.14 10.AUG01 B 673140.15  
PARTICULARS OF THE  
LAND REGISTERED  
FOR REPLY





# Buying or selling your property?



---

New Zealand Residential Property  
Sale and Purchase Agreement Guide





## This guide tells you...

what a sale and purchase agreement is

what's in a sale and purchase agreement

what happens after you sign the sale and purchase agreement

what happens if you have a problem

where to go for more information

### Where to go for more information

This guide is available in other languages. You can find translated copies of this guide on [rea.govt.nz](https://rea.govt.nz) and [settled.govt.nz](https://settled.govt.nz).

The New Zealand Residential Property Agency Agreement Guide is also available on [settled.govt.nz](https://settled.govt.nz). The guide tells you more about the agreement you sign with the agency helping to sell your property.

**We welcome any feedback you have on this publication.**

The information in this guide was accurate when published. However, the requirements this information is based on can change at any time. Up-to-date information is available at [rea.govt.nz](https://rea.govt.nz).

# Key things to know about sale and purchase agreements

---

- A sale and purchase agreement is a legally binding contract between you and the other party involved in buying or selling a property.
- You must sign a written sale and purchase agreement to buy or sell a property.
- You need to read and understand the sale and purchase agreement before you sign it.
- Even if a standard sale and purchase agreement is being used, you should always get legal advice before you sign the agreement and throughout the buying and selling process.
- You can negotiate some of the terms and conditions in a sale and purchase agreement.
- You can include additional clauses, such as what to do if there are special circumstances. Your lawyer plays an important role in providing advice on what the sale and purchase agreement should say.
- A sale and purchase agreement becomes unconditional once all the conditions are met.
- In most cases, the real estate professional is working for the seller of the property, but they must treat the buyer fairly.
- If your real estate professional or anyone related to them wants to buy your property, they must get your written consent to do this. They must also give you a valuation of your property by an independent registered valuer.
- The sale and purchase agreement is only available in English. You may need assistance interpreting it if English is not your primary language.

## What a sale and purchase agreement is

---

A sale and purchase agreement is a legally binding contract between you and the other party involved in buying or selling a property. It sets out all the details, terms and conditions of the sale. This includes things such as the price, any chattels being sold with the property, whether the buyer

needs to sell another property first or needs a property inspection and the settlement date.

A sale and purchase agreement provides certainty to both the buyer and the seller about what will happen when.





# What's in a sale and purchase agreement

Your sale and purchase agreement should include the following things.

## Basic details of the sale

Different sale methods like tender or auction might mean the sale and purchase agreement can look different, but all sale and purchase agreements should contain:

- the names of the people buying and selling the property
- the address of the property
- the type of title, for example, freehold or leasehold
- the price
- any deposit the buyer must pay
- any chattels being sold with the property, for example, whiteware or curtains
- any specific conditions you or the other party want fulfilled
- how many working days you have to fulfil your conditions (if there are any conditions)
- the settlement date (the date the buyer pays the rest of the amount for the property, which is usually also the day they can move in)
- the rate of interest the buyer must pay on any overdue payments (such as being late on paying the deposit or the remaining amount at the settlement date).

## General obligations and conditions you have to comply with

The sale and purchase agreement includes general obligations and conditions that you will need to comply with. For example, these may include:

- access rights – what access the buyer can have to inspect the property before settlement day
- insurance – to make sure the property remains insured until the settlement date and outline what will happen if any damage occurs before settlement day
- default by the buyer – the buyer may have to compensate the seller if they don't settle on time, for example, with interest payments
- default by the seller – the seller may have to compensate the buyer if they don't settle on time, for example, by paying accommodation costs
- eligibility to buy property in New Zealand – people who have migrated to New Zealand may not be permitted to immediately buy property or may need to get consent from the Overseas Investment Office.

Your lawyer will explain these clauses to you.

### Check...

Always check your sale and purchase agreement with a lawyer before signing.

Buying or selling a property where the owner isn't able to participate, like a mortgagee sale or deceased estate, can mean the real estate professional has limited information about the property. It pays to allow for this when deciding what conditions the buyer and seller might need.

### Remember...

Before you sign a sale and purchase agreement, whether you're the buyer or the seller, the real estate professional must give you a copy of this guide. They must also ask you to confirm in writing that you've received it.

## Specific conditions a buyer may include

Some buyers will present an unconditional offer, which means there are no specific conditions to be fulfilled. Some buyers will include one or more conditions (that must be fulfilled by a specified date) in their offer such as:

- title search – this is done by the buyer's lawyer to check who the legal owner of the property is and to see if there are any other interests over the property such as caveats or easements
- finance – this refers to the buyer arranging payment, often requiring bank approval for a mortgage or loan
- valuation report – a bank may require the buyer to obtain a valuation of the property (an estimate of the property's worth on the current market) before they agree to a loan
- Land Information Memorandum (LIM) – provided by the local council, this report provides information about the property such as rates, building permits and consents, drainage, planning and other important information
- property inspection – a buyer paying for an inspection provides an independent overview of the condition of the property rather than relying on an inspection that has been arranged by the seller

- engineer's or surveyor's report – similar to the above but more focused on the entire section and the structure of the property
- sale of another home – the buyer may need to sell their own home in order to buy another.

The real estate professional helps the buyer and the seller to include the conditions they each want. Even though the real estate professional works for the seller, they also have to deal fairly and honestly with the buyer. While they're not expected to discover hidden defects, they can't withhold information and must tell the buyer about any known defects with the property. If a buyer needs time to check a property for defects, including a property inspection condition may be important.



# What happens after you sign the sale and purchase agreement

---

Signing the sale and purchase agreement is not the end of the sale or purchase process.

## Both parties work through the conditions until the agreement is unconditional

A conditional agreement means the sale and purchase agreement has one or more conditions that must be met by a specified date and before the sale goes through.

The buyer pays the deposit. Depending on what the sale and purchase agreement says, the buyer may pay the deposit when they sign the agreement or when the agreement becomes unconditional. If the deposit is made to the real estate agency, it must be held in their agency's trust account for 10 working days before it can be released to the seller.

## An agreement for sale and purchase commits you to buy or sell

Once you've signed the sale and purchase agreement and any conditions set out in it have been met, you must complete the sale or purchase of the property.

The length of time between the conditions being met and the settlement date varies. Settlement periods can be lengthy if the property hasn't been built yet or the sale and purchase agreement includes conditions for one party to buy or sell another property. The real estate professional has obligations to keep you informed of important updates that come up during this time.

## Pre-settlement inspection

This is the chance for the buyer to check the property and chattels are in the same condition they were when the sale and purchase agreement was signed and to check that the seller has met any conditions, for example, there is no damage to walls or chattels haven't been removed from the property.

It's important to raise any concerns you find at the pre-settlement inspection with your lawyer and the real estate professional as soon as possible to allow enough time for an issue to be resolved. If it's less than 24 hours before settlement, the vendor may not be obligated to set things right.

## Payment of a commission

Once the sale is complete, the seller pays the real estate professional for their services. The real estate agency usually takes the commission from the deposit they're holding in their trust account. The seller should make sure the deposit is enough to cover the commission. The real estate professional cannot ask the buyer to pay for their services if they have been engaged by the seller.

## The buyer pays the rest

The buyer pays the remainder of the amount for the property on the day of settlement, usually through their lawyer.

## Buying a tenanted property

If the property is tenanted, the agreement for sale and purchase should specify this. It may also contain a specific date for possession that may differ from the settlement date.

If the buyer requires the property to be sold with 'vacant possession', it is the seller's responsibility to give the tenant notice to vacate in accordance with the tenant's legal rights.

It is recommended that you seek legal advice if you are buying a property that is currently tenanted.

## What happens if you have a problem

If something has gone wrong, first discuss your concern with the real estate professional or their manager. All agencies must have in-house procedures for resolving complaints.

If you can't resolve the issue with the real estate agency or you don't feel comfortable discussing it with them, you can contact the Real Estate Authority (REA). We can help in a number of ways if your complaint is about the real estate professional. For example, we can help you and the real estate professional or agency to resolve

the issue and remind them of their obligations under the Real Estate Agents Act 2008. When you contact us, we'll work with you to help you decide the best thing to do.

Call us on **0800 367 7322**, email us at [info@rea.govt.nz](mailto:info@rea.govt.nz) or visit us online at [rea.govt.nz](http://rea.govt.nz)

## About settled.govt.nz



### Settled.govt.nz guides you through home buying and selling.

Buying or selling your home is one of the biggest financial decisions you will make. It's a complex and sometimes stressful process with potentially significant emotional and financial impacts if things go wrong.

**Settled.govt.nz** provides comprehensive independent information and guidance for home buyers and sellers. You can find information about the risks and how they can impact you and get useful tips on how to avoid some of the major potential problems.

**Settled.govt.nz** will help to inform and guide you through the process from when you're thinking of buying or selling right through to when you're moving in or out. You'll find valuable information, checklists, quizzes, videos and tools. From understanding LIMs, to sale and purchase agreements, to when to contact a lawyer, **settled.govt.nz** explains what you need to know.

**Settled.govt.nz** is brought to you by the Real Estate Authority – Te Mana Papawhenua (REA).

### For more information

For more information on home buying and selling, visit [settled.govt.nz](http://settled.govt.nz) or email [info@settled.govt.nz](mailto:info@settled.govt.nz)





# About the Real Estate Authority – Te Mana Papawhenua (REA)

REA is the independent government agency that regulates the New Zealand real estate profession.

Our purpose is to promote and protect the interests of consumers buying and selling real estate and to promote public confidence in the performance of real estate agency work.

## What we do

Our job is to promote a high standard of conduct in the real estate profession and protect buyers and sellers of property from harm.

- We provide independent information for people who are buying and selling property through our [settled.govt.nz](https://settled.govt.nz) website.
- We provide guidance for real estate professionals and oversee a complaints process.
- We license people and companies working in the real estate industry.

- We maintain a Code of Conduct setting out the professional standards real estate professionals must follow.
- We maintain a public register of real estate professionals that includes information about disciplinary action taken in the last 3 years.

The Real Estate Agents Authority is a Crown agent, established under the Real Estate Agents Act 2008. The Real Estate Authority is the operating name of the Real Estate Agents Authority.

## For more information

To find out more about REA, visit [rea.govt.nz](https://rea.govt.nz), call us on **0800 367 7322** or email us at [info@rea.govt.nz](mailto:info@rea.govt.nz)



Approved under section 133 of the Real Estate Agents Act 2008. Effective from 14 October 2022.